

MATTAMY HOMES

BRIANA - BAILEYS RUN

PACKAGE 2 and 3 - STANDARD KITCHEN  
36" HIGH

01-17-22 DKB

07-10-23 DKB ( BP 05-10-23 )

10-06-23 DKB ( BP 08-25-23 )

OPT. DECORATIVE PACKAGE:

\*\*\*\*\*NOT AVAILABLE ON PACKAGE 2 \*\*\*\*\*

PERIMETER PANELS AND DECO DOORS:

- 1 - BEP34 ( SIDE PANELS )
- 1 - DMDB ( DECO DOORS )
- 3 - WEP42 ( SIDE PANELS )
- 3 - DMDW36 ( DECO DOORS )

ISLAND PANELS AND DECO DOORS:

- 4 - DR1330 BUTT ND ( SIDE DECO DOORS )
- 2 - DR1530 BUTT ND ( BACK DECO DOORS )
- 2 - DR1630 BUTT ND ( BACK DECO DOORS )
- 2 - OGP8 ( FURNITURE BASE )
- 1 - FP9634 ( BACK PANEL )
- 2 - FP4834 ( SIDE PANELS )
- 2 - DWR3 ( DW PANELS )
- 1 - UF3 ( FILLER )
- 1 - OCM8 BLD ( OUTSIDE CORNER )

LIGHT RAIL:

- 3 - SBM8 ( LIGHT RAIL )

OPT. CONVENIENCE PACKAGE:

- ① B36 1TD BUTT CCBPPO ILO OF B36 1TD BUTT
- ALL OTHER BASE CABINETS
- ADD SS2 ( DOUBLE SLIDING SHELVES )

OPT. FARM SINK

- 1 - DSB36 BUTT ILO SB36 BUTT
- 2 - HWC2X4X96 ( CLEATS )

OPT. ENHANCED CONSTRUCTION PACKAGE:

\*\*\*\*\*NOT AVAILABLE ON PACKAGE 2\*\*\*\*\*

- \* CUSHION CLOSE FULL EXTENSION
- DOVETAILED DRAWERS AND SLIDING TRAYS
- \* CUSHION CLOSE DOORS

PERIMETER:

- 4 - SM8 BLD ( SCRIBE )
- 1 - UF3 ( FILLER )
- 1 - UF6 ( FILLER )
- 1 - UF342 ( FILLER )
- 1 - DWR3 ( DW PANEL )
- 2 - BTK8 PRT ( TOEKICK )
- 1 - S3S696 ( FILLER ABOVE MICRO CAB )
- 5 - CM8 BLD ( CROWN )
- 5 - HWC 1X2X94 ( CROWN CLEATS )
- 3 - SHM8 BLD ( SHOE - DEL ONLY )

- 29 - HARDWARE
- DOORS - 21
- DRAWERS - 8

ISLAND:

- 2 - CS12 ( BRACKETS )
- 1 - BTK8 PRT ( TOEKICK )
- 1 - SM8 BLD ( SCRIBE )
- 3 - SHM8 BLD ( SHOE - DEL ONLY )

- 8 - HARDWARE:
- DOORS - 4
- DRAWERS - 4

DRAWERS 27" OR WIDER GET  
TWO PIECES OF HARDWARE

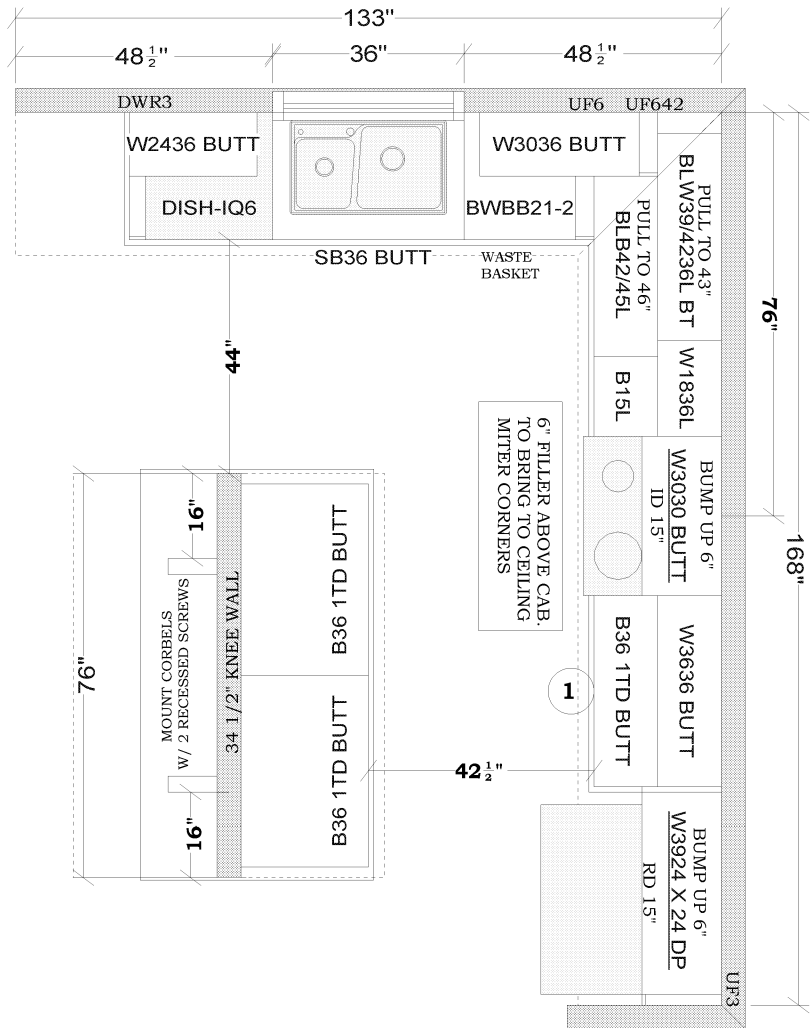

<p>This drawing is being provided as a courtesy to you. Cabinetry measurements contained here are considered to be accurate but will need to be field verified prior to placing order.</p>		<p>American Woodmark Corporation assumes no liability in the use of these dimensions for the manufacture of any product not provided by AWC. Designer: D.Barber</p>	<p>Designed: 10/6/2023 Printed: 10/9/2023</p>
--------------------------------------------------------------------------------------------------------------------------------------------------------------------------------------------	--	-------------------------------------------------------------------------------------------------------------------------------------------------------------------------	---------------------------------------------------

MATTAMY CHARLOTTE  
 BRIANA - BAILEYS RUN  
 PACKAGE 2 and 3 - STANDARD KITCHEN  
 36" HIGH

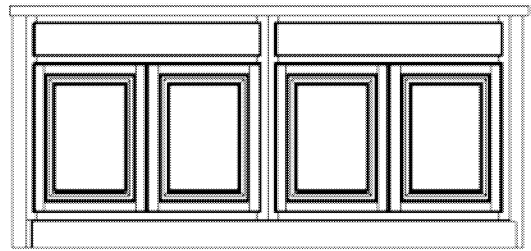
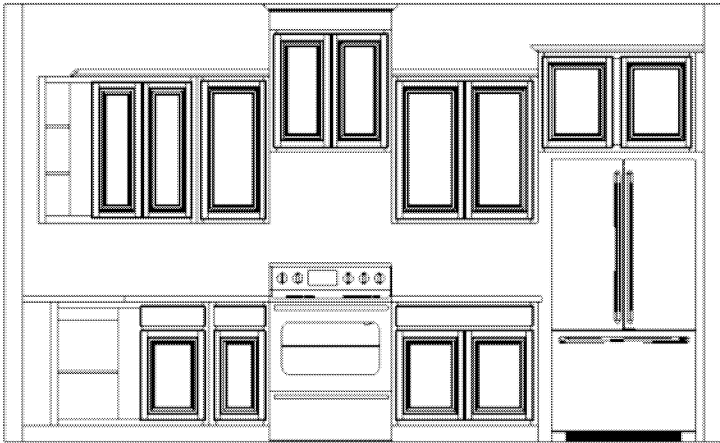
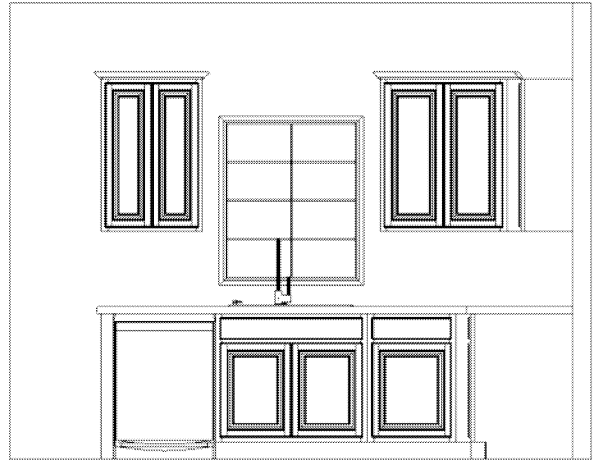
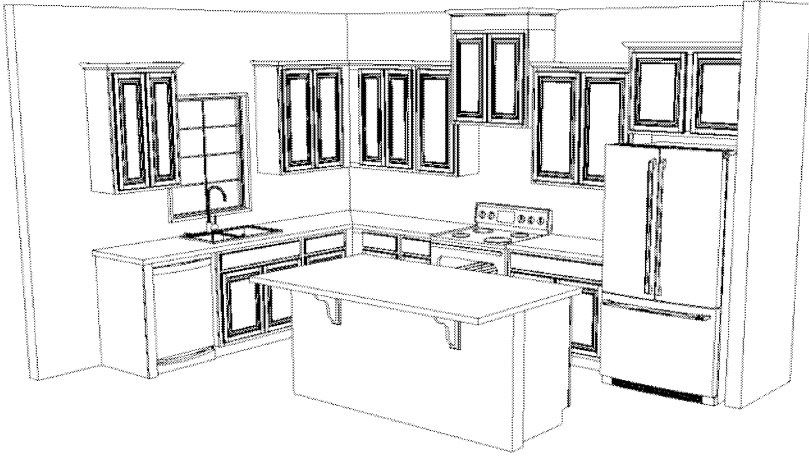

Note: This drawing is an artistic interpretation of the general appearance of the design. It is not meant to be an exact rendition.

Designed :10/6/2023  
 Printed: 10/9/2023

TIMBERLAKE  
 CABINETS

MATTAMY HOMES

**BRIANA - BAILEYS RUN**

**BATH VANITIES**

01-17-22 DKB

07-10-23 DKB

10-09-23 DKB ( BP 08-25-23 )

OWNERS BATH AND  
**OPTIONAL OWNERS BATH**  
**WITH STAND IN SHOWER**  
**(2ND FLOOR ) OPTIONAL**

- 1 - UF3
- 1 - SM8 BLD
- 1 - BTK8 PRT
- 1 - SHM8 BLD ( DEL ONLY )

- 7 - OPT. HARDWARE:  
 DOORS - 4  
 DRAWERS - 3

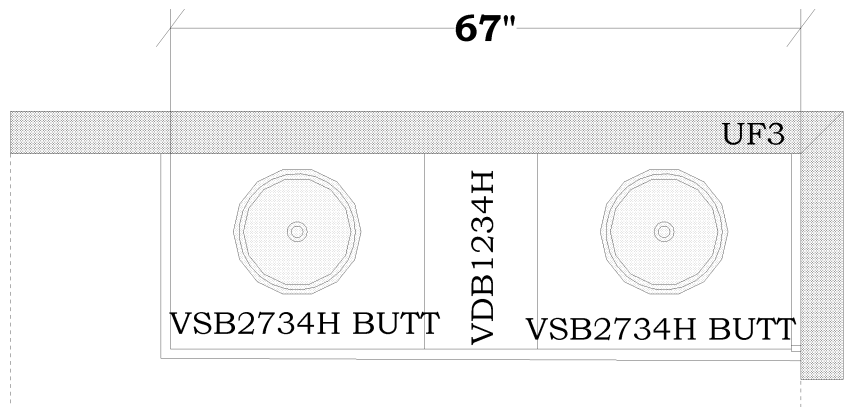

**BATH 2:**  
 (2ND FLOOR )

- 2 - UF3
- 1 - SM8 BLD
- 1 - BTK8 PRT
- 1 - SHM8 BLD ( DEL ONLY )

- 4 - OPT. HARDWARE:  
 DOORS - 2  
 DRAWERS - 2

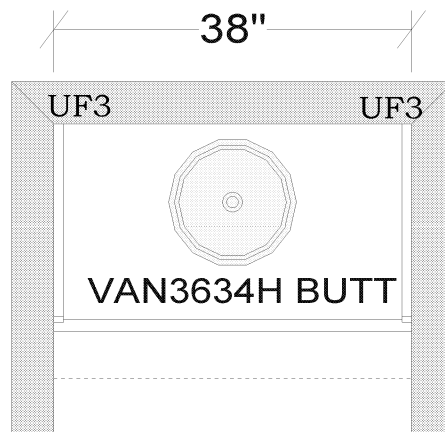

This drawing is being provided as a courtesy to you. Cabinetry measurements contained here are considered to be accurate but will need to be field verified prior to placing order.	<b>TIMBERLAKE</b> CABINETS	American Woodmark Corporation assumes no liability in the use of these dimensions for the manufacture of any product not provided by AWC. Designer: D.Barber	Designed: 10/9/2023 Printed: 10/9/2023
D - MATTAMY CHARLOTTE - BRIANA - BAILEYS RUN - VANITIES -		All	Drawing #: 1 No Scale.

OWNERS BATH AND  
OPT. OWNERS BATH

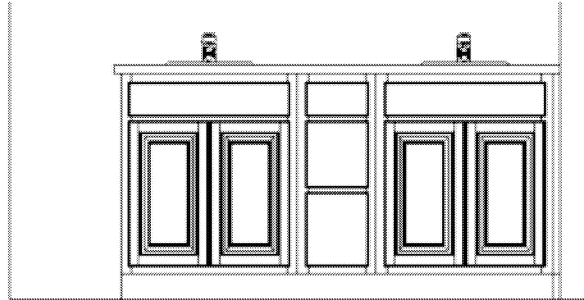

BATH 2

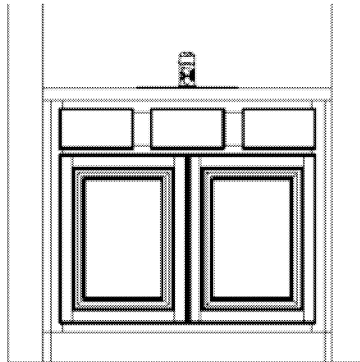

Note: This drawing is an artistic interpretation of the general appearance of the design. It is not meant to be an exact rendition.

TIMBERLAKE  
CABINETS

Designed :10/9/2023  
Printed: 10/9/2023